CODING
Book #3

And some math...

36 ÷ ___ = 9	Amanda bought a pack of six waters. It cost $3. How much did each water cost?	There are 3 groups of 6 rocks. How many rocks?
How many hundreds are in the number 1,400?	What number is halfway between 0 and 20?	15 ÷ 5 =

for good measure!

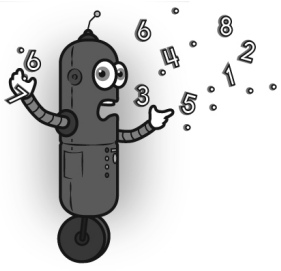

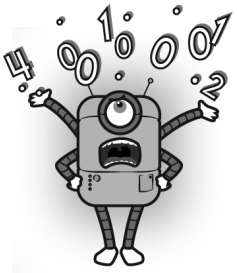

Name: _____

Secret Place Value

Dr. Programmer knows how to program with his computer. He uses the STAR key, which is *. On a computer you have to press Shift and 8 at the same time to type that. How confusing!

5 times 2 is written 5 * 2 on his computer.

Dr. Programmer typed:	The computer replied:
print (10 * 2)	2 0
print (2 * 10)	__
print (2 * 9)	
print (4 * 8)	

```
hundreds = 8
mynumber = hundreds * 100
print ("The secret number is ", mynumber)
```

___ s___e_

__m_e_ __ ___

```
hundreds = 4
mynumber = hundreds * 100
print ("The secret number is ", mynumber)
```

___ _____

_____ __ ___

Name: _____

Do you know how to code multiplication? It's fun!

Miss Meena typed:

```
x = 13
y = 3
print ( "What is x times y?" )
answer = x * y
print ( answer )
```

The computer replied:

_____ ___ __ _____ ___

___

```
x = 10
y = 3
print ( "What is x times y?" )
answer = x * y
print ( answer )
```

```
x = 6
y = 6
Can1 = x * y
Can2 = 5
Beans = Can1 + Can2
print ( "I have ", Beans," beans!" )
```

__ _____ ___ _____

```
RectLength = 6
RectWidth = 4
Perimeter = (2 * RectLength) + (2 * RectWidth)
print ("The perimeter is ", Perimeter, ".")
```

____

_____ ___

___ __

Circle the conjunction in the sentence.
You can come to my house after school, or we can go to yours.

18 km = _____ m

Name: _____

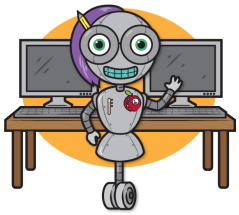

Miss Meena is mad. Multiplication is too easy. She made something up. She calls it puddytraction!

```
x = 18
x = x + 3
print ( x )
```

2 1

```
x = 10
x = x + 9
print ( x )
```

——

```
x = 12
x = x + 9
print ( x )
```

```
Apples = 12
BugAte = Apples - 5
print ("The bugs ate ",BugAte," apples.")
```

——— ——— ——— —

———————

```
Apples = 15
BugAte = Apples - 4
print ("How many apples left?")
Answer = Apples - BugAte

print (Answer)
```

——— ——— ———

———

—

In the parking lot there are 16 vehicles. There are 4 SUVs. What fraction of the vehicles are not SUVs?

Write the number that is one ten more than 7,616.

What is the sum of 9 and 56?

Name: _____

Dr. Programmer knows how to program with his computer. He uses the STAR key, which is *. On a computer you have to press Shift and 8 at the same time to type that. How confusing!

5 times 2 is written 5 * 2 on his computer.

Dr. Programmer typed:	The computer replied:
print (4 * 8)	32
print (10 * 4)	__
print (3 + 7)	__
print (44 + 41)	
A = 12 B = 2 print (A * B)	
A = 2 print (A * 9)	
A = 748 B = 6 C = A - B print (C)	___
A = 628 B = 9 C = A - B print (C)	

word root **mob** can mean **move** **immobility, mobile, mobility**

Name: _____


```
Girls = 23
Boys = 15
Diff = Girls - Boys
print ("Our class has ",Diff," more girls than boys.")
```

_u_ c_____

_a_ _ _____

g_____ _____

_____.

```
N1 = 4
N2 = 8
N3 = N1 * N2
N4 = N3 + 2
print ("N4 = ",N4)
```

___ __ ___

```
N1 = 3
N2 = 7
N3 = N1 * N2
N4 = N3 + 2
print ("N4 = ",N4)
```

Erin has 12 cookies. She and her 4 friends shared them equally. How many cookies did Erin keep?

Draw a small clock that shows 20 minutes to 9:00.

How many total legs are on 60 dogs.

Double the number 12 three times.

8, 10, 12, 14, 16,

_____, 20

double 11 =

word root **kin** can mean **motion** **telekinesis, kinetic**

Name: _____

It snowed yesterday in Cincinnati, Paris, Chicago, and Toronto. Each city had a different amount of snow accumulation. Figure out how much it snowed in each city.

Assume 1 inch = 2.54 centimeters.
(numbers in clues are rounded to the nearest hundredth)

1. Chicago and Toronto had a total accumulation of twenty-five and sixty-two hundredths centimeters.
2. Toronto had two times more snow than Paris.
3. Toronto and Cincinnati had a total accumulation of thirteen and nine hundredths inches.
4. Chicago and Paris had a total accumulation of six and fifty-four hundredths inches.

It snowed _____ in Cincinnati.

It snowed _____ in Paris.

It snowed _____ in Chicago.

It snowed _____ in Toronto.

The number 57 is more than the number 9 by how much?	Write the number that is one thousand less than 7,969.	Write the greatest possible 4-digit number without repeating any numbers.
3 + 12 ÷ 3	Name the shape with five sides and five angles.	9 + 12 - 1 x 11

Where can I get more of this great stuff?
More math!
More spelling!
It's NO PREP at edHelper.
CLASS RULES
A E I O U Y
edHelper.com!
only $19.99 per year
More history!
Things for the classroom!
1 2 3
More science!
More puzzles!
New ideas!

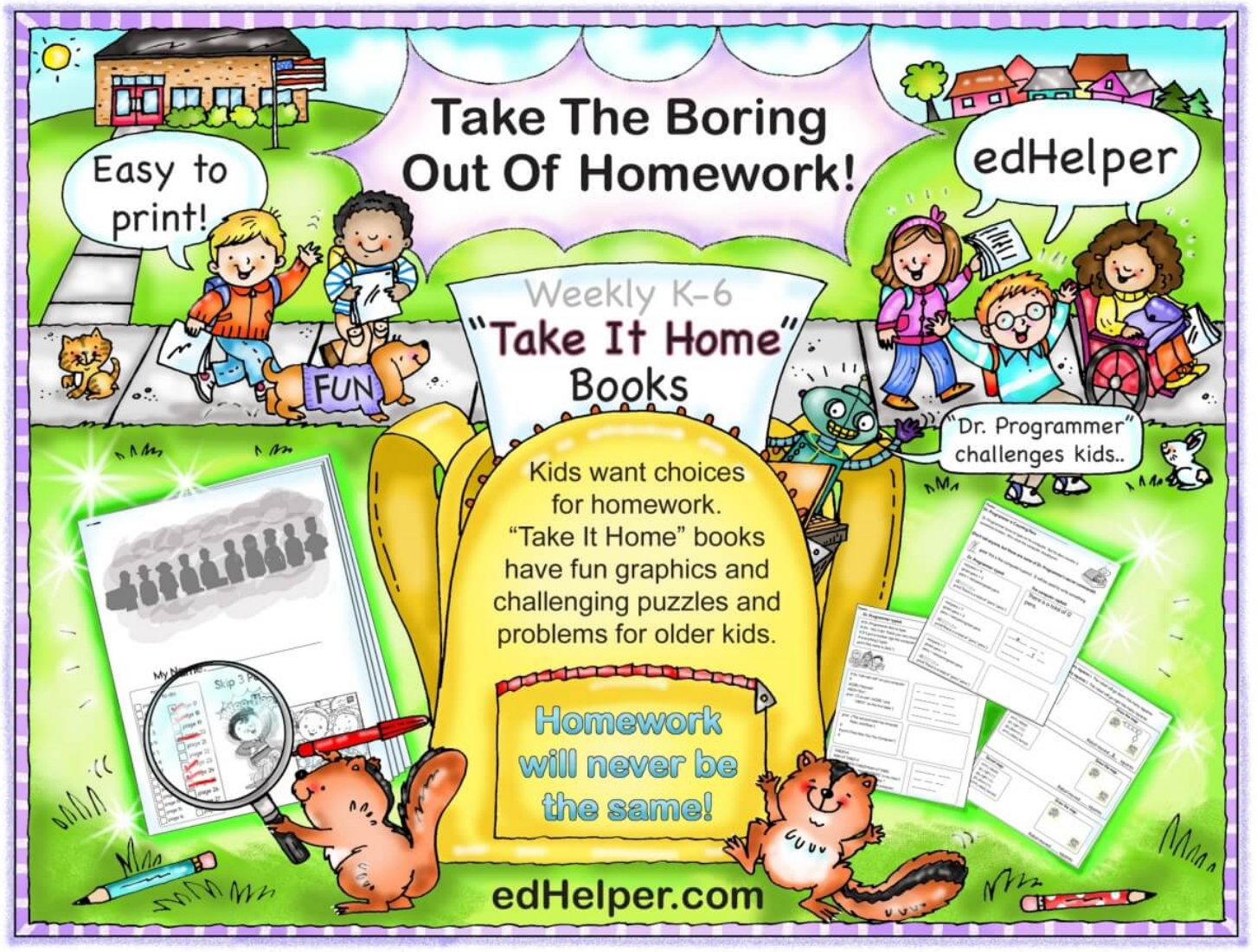
Take The Boring Out Of Homework!
Easy to print!
edHelper
Weekly K-6
"Take It Home" Books
FUN
"Dr. Programmer" challenges kids..
Kids want choices for homework. "Take It Home" books have fun graphics and challenging puzzles and problems for older kids.
Homework will never be the same!
edHelper.com